

Hawarden , Sask., Feb.24th, 1919.

Department of Education,
Regina, Sask.

Dear Sirs:-

We the undersigned trustees of The
Hawarden S.D.#2339 and of the proposed S.D.north
of Hawarden S.D. petition you to send a party to
define or make up the lands that are to compose
^{new}
the/school district also to arbitrate the boundaries
of the Hawarden School District and the Osprey School
District.

Hawarden School District Trustees

Thomas T.Taylor (Sgd).

A.N.Hobroyd "

G.L.Tastad "

Proposed New District Trustees

A.W.Walker (Sgd).

J.J.Pederson "

J.S.Vosburg "

RESEARCHER'S SERVICE STATE
RESEARCH SOCIETY
CIRCULATION OR PUBLICATION
BY YOUR PERMISSION
MICHIGAN

2339

HAWARDEN

N. 1/2, SEC. 23, T. 28. R. 5, W. 3rd M

SASKATCHEWAN

Scale: 400 feet = 1 inch.



Can. Pac. Ry. Co.
Land Dept.
Winnipeg, Aug. 1908.

F. T. BRIFFIN
Land Commissioner
J. L. DOUPE
Asst. Land Commissioner

STATION
Canadian Pacific Railway
Messrs. Jew Brothers

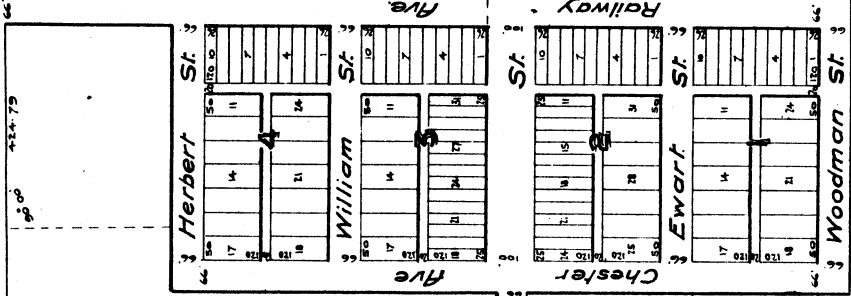

2339.

SASKATCHEWAN ARCHIVES SCARS
ATTENTION COPY
CIRCULATION OF PUBLICATION
WITHOUT PERMISSION
PROHIBITED

POLL SHEET FOR AND AGAINST THE ORGANISATION OF A LARGE DISTRICT.

AT.....

Name	No. of S. D. in which lands occupied by voters are situated	Resident or non-resident	Owner or occupant	Children of school age	In favour or of large districts	Against large districts
H. Beoman	village	Res.	owner	none	yes	
M. Ella Manderson	Asprey ✓	Res.	"	one	yes	
Neil Lennie	Hawarden	Res.	owner	two	yes	
Mrs N. Lennie	"	"	"	"	yes	
Mrs Thompson	Asprey ✓	"	"	one	yes	
A. Scott	Hawarden	Res.	"	none	yes	
H. Robertson	Asprey ✓	"	"	none	yes	
H. Wheeler	Hawarden	Res.	owner	3	yes	
T. Wheeler	"	"	"	"	yes	
W. Bullock	"	Res.	owner	"	yes	
W. Bayler	"	"	owner	2	yes	
Mrs. Bayler	"	"	"	"	yes	
Mrs Erskin	"	"	owner	"	yes	
Mrs Battersby	"	"	"	1	yes	
J. Battersby	"	"	"	"	yes	
E. Wingham	"	Res.	owner	none	yes	
E. S. Thomson	"	Res.	owner	"	yes	
Mrs Liffin	"	Res.	owner	"	yes	
J. H. Jay	Asprey ✓	Res.	owner	2	yes	
J. Kiloh	Hawarden	Res.	owner	"	yes	
Mrs. Smith	"	Res.	"	"	yes	
J. Manderson	"	"	"	none	yes	
Carl Weir	"	"	"	"	yes	
John Slegin	"	"	"	"	yes	
Geo. Charles	"	Res.	owner	none	yes	
J. Vandervoort	"	Res.	owner	4	yes	
Mrs McDonald	Asprey ✓	Res.	"	1	yes	
Mrs Evans	Hawarden	Res.	owner	2	yes	
Yona Pedersen	none	Res.	owner	none	yes	
Mrs Pedersen	none	Res.	owner	none	yes	
Mrs Schwartz	Asprey ✓	Res.	owner	2	yes	

2339

POLL SHEET FOR AND AGAINST THE ORGANISATION OF A LARGE DISTRICT.

AT.....

Name	No. of S. D. in which lands occupied by voters are situated	Resident or non-resident	Owner or occupant	Children of school age	In favor or of large districts	Against large districts
B. R. Brewster	Village	resident	owner	none	yes	
H. J. McArthur	Harward Rd	"	"	"	yes	
W. H. 199	Village	"	"	"	yes	
D. S. D. Allcock	Village	"	"	"	yes	
A. K. Sagren	Village	"	"	"	yes	
Mrs S W Shier	Village	"	"	2	yes	
Lorna Nuttall	Village	"	"	"	yes	
J. H. Nuttall	Village	"	owner	none	yes	
R. J. Ferguson	"	"	"	none	yes	
Mr Pittman	Rd	"	"	none	yes	
Mr Crompton	H S D	"	owner	none	yes	
Mr. Gahmer	H S D	"	"	none	yes	
Mr W Walker	Unorganized	"	"	2	yes	
W Walker	"	"	"	"	yes	
O Pederson	"	"	"	4	yes	
Mr O Pederson	"	"	"	"	yes	
E. T. Lutz	Village	"	"	0	yes	
L. L. Cox	"	"	"	1	yes	
J. Vorburg	Unorganized	"	Occupant	1	yes	
J. Ellard	H S D	"	owner	2	yes	
Mr J Pederson	Unorganized	"	"	1	yes	
Mr J Pederson	"	"	"	"	yes	
J. Griffin	Village	"	"	1	yes	
Geo Hansen	Unorganized	"	"	1	yes	
J. Carson	Osprey S.D.	"	"	"	yes	
B. Van Kerevige	"	"	"	"	yes	
W. M. Bernick	Village	"	"	4	yes	
Mr J. Ellard	H S D	"	"	2	yes	
Mr B. R. Brewster	Village	"	"	1	yes	
L. Burnett	Osprey S.D.	"	"	2	yes	

2337

POLL SHEET FOR AND AGAINST THE ORGANISATION OF A LARGE DISTRICT.

AT.....

Name	No. of S. D. in which lands occupied by voters are situated	Resident or non-resident	Owner or occupant	Children of school age	In favor or of large districts	Against large districts
Mrs L Burnett Osprey S.D.		res	owner	-	yes	
Ed Geales Unorganized		"	"	2	yes	
W. Shurtz Osprey S.D.		Res	owner	3	yes	
A. Moffatt Village		Res	owner	3	yes	
Mrs A. Moffatt		"	"	-	yes	
W. J. Ferry		"	"	2	yes	
Robt. Cross		"	"	1	yes	
Mrs A. N. Hroyde N.S.D.		"	"	1	yes	
A. N. Hroyde		"	"	-	yes	
Glenn Rowley Village		"	"	-	yes	
W. H. Jay Village		"	"	4	yes	
Mrs J. Taylor H. S. D.		"	"	3	yes	
Mary M. Colquhoun Osprey		"	"	1	yes	
Mrs J. Silverthorn Usd		"	"	2	yes	
Mrs W. J. Boyle Osprey		"	"	none	no	Yes
W. J. Boyle Osprey		"	"	none	no	Yes.
G. L. Tasted Village		"	"	4	yes	
G. L. Tasted Village		"	"	6	yes	
Mrs Brookbank Village		"	"	3	yes	
J. M. Murray Osprey		"	occ		yes	
Mrs C. C. Stevens Village		"	"	6	yes	
Alfred E. Boles Village		Res	owner	none	yes	
J. Simpson Village		"	occ.	none	yes	
Geo. Edgeman Osprey		"	owner	3	No	- X
Mrs E. Bowman		"	"	-	yes	
Mrs Geo. L. Edgeman Osprey S.D.		"	"	"	No	- X
E. N. Bowman S.D.		"	owner	2	yes	
Ed. Anderson Osprey		"	owner		yes	
E. C. Vicary Village		"	occ	1	yes	

2337